

Elevation

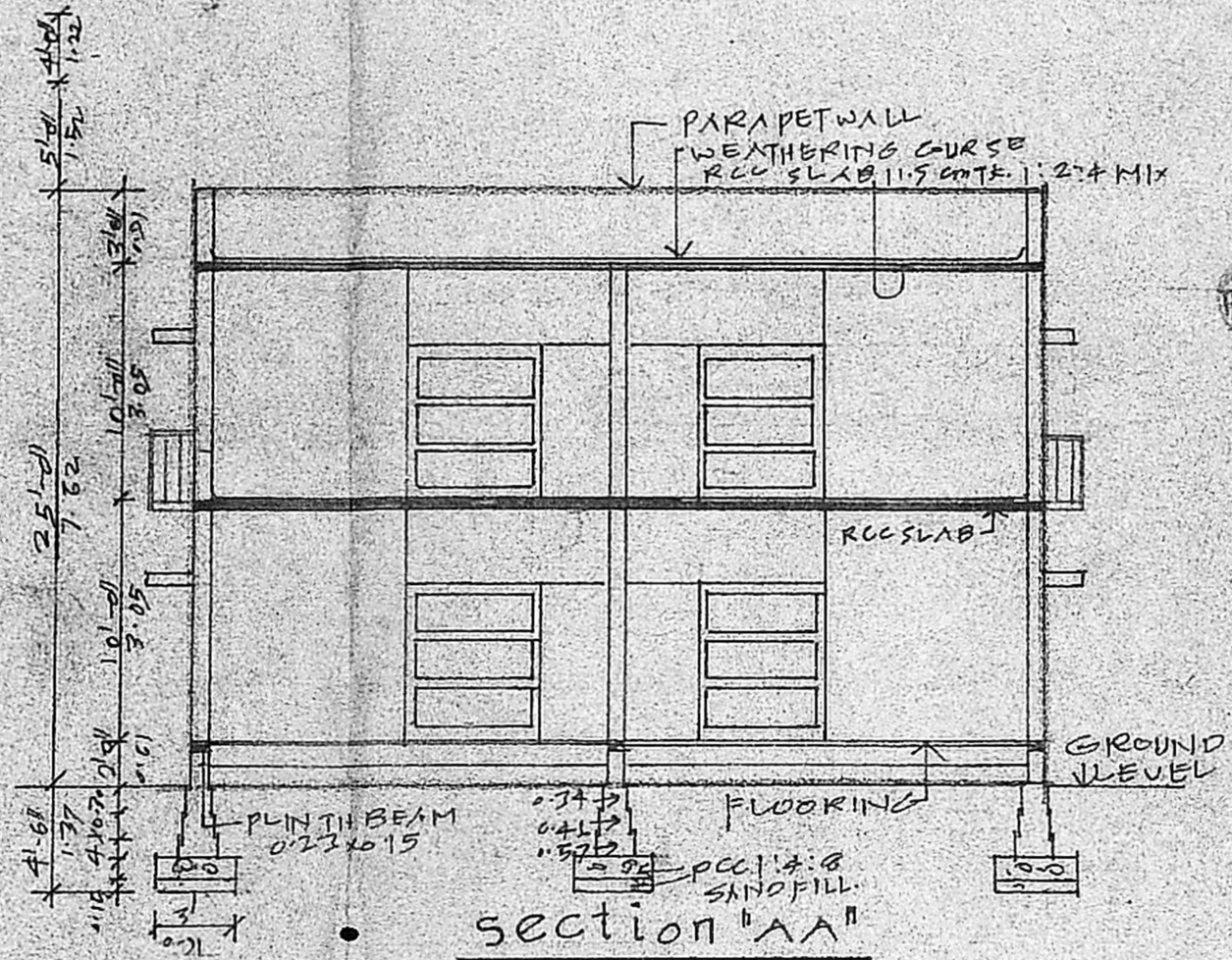

section 'AA'

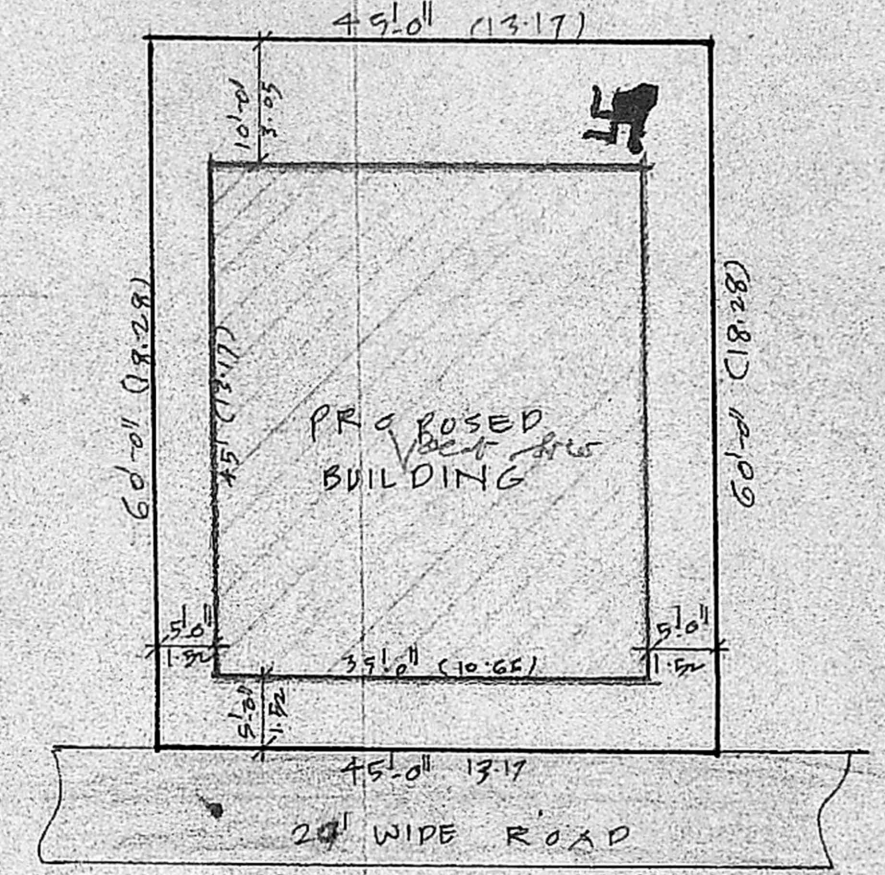

site plan SCALE 1:200

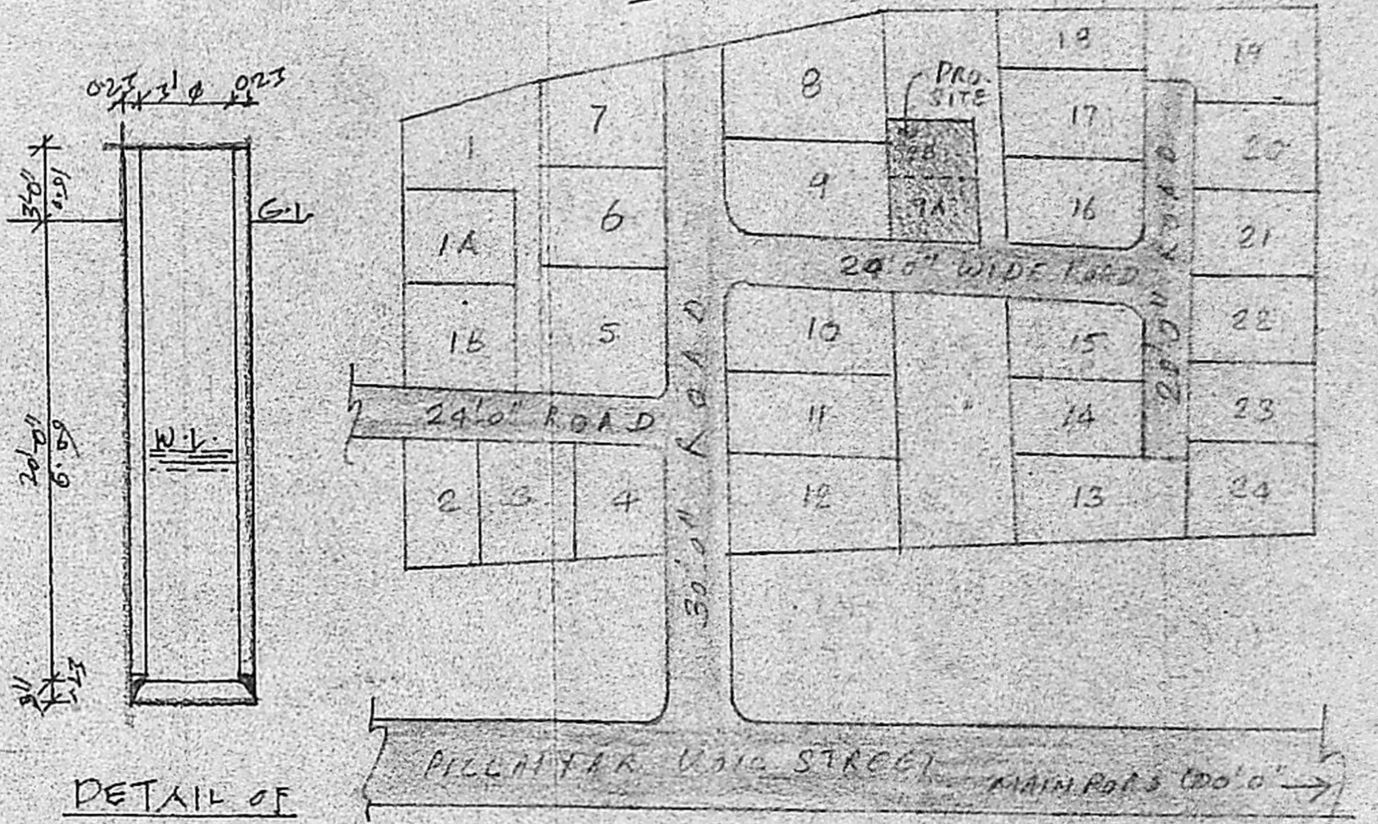

KEY PLAN (NOT TO SCALE)

DETAIL OF WELL

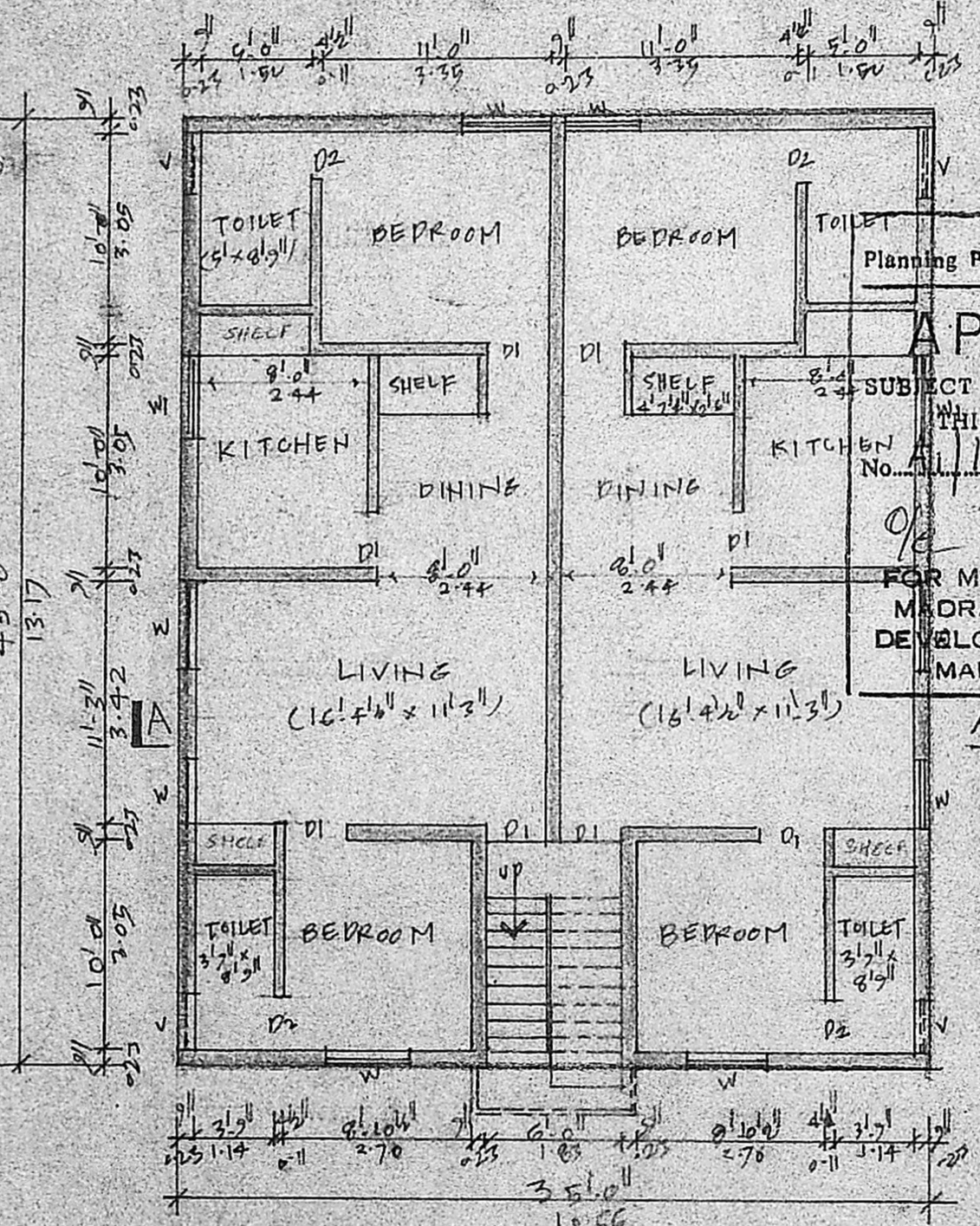

ground floor plan

M. A. I. / P. P. N. /  
 C. No. A1/19240/90  
 ASSL.  
 Secretary  
 PART I  
 1990.  
 PART II  
 OPEN AREA  
 D.P.

Planning Permit No. A/180/91  
**APPROVED**  
 SUBJECT TO THE CONDITIONS IN THIS OFFICE LETTER.  
 No. A/19240/90 Date 28-2-91  
 O/S. J. Jagan  
 FOR MEMBER SECRETARY  
 MADRAS METROPOLITAN  
 DEVELOPMENT AUTHORITY  
 MADRAS - 600 008.  
 A/DR  
 2528.

STAIRCASE  
 HEADROOM  
 0-11.7 ABOVE  
 1.25 x 3.09 x 1.22  
 (SCIENTIFICALLY  
 CLOSED)

terrace floor plan

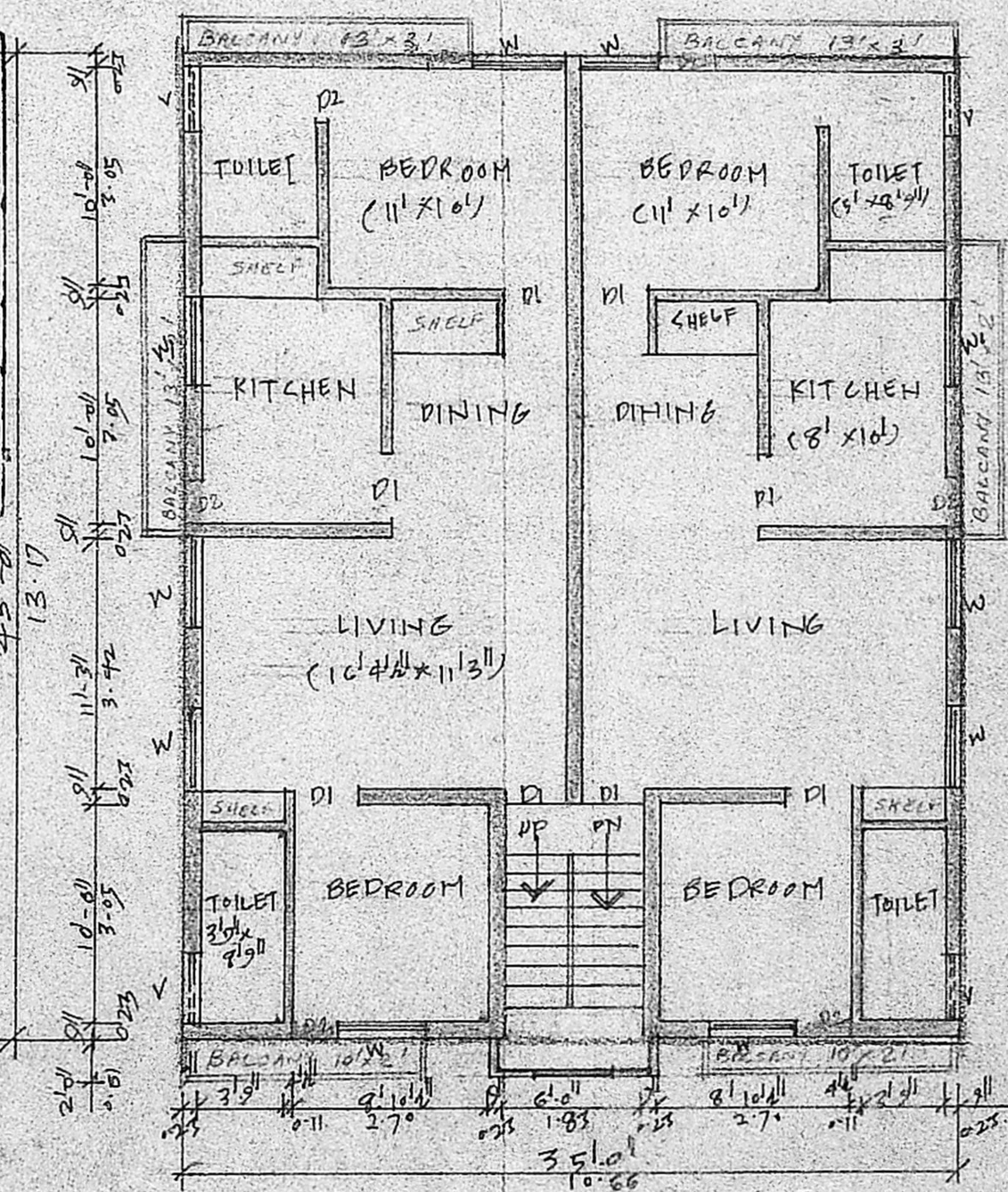

first floor plan

**Joinery details:-**

D1 DOOR	0.91 x 2.00	W1 WINDOW	1.06 x 0.91
P2 DOOR	0.76 x 2.00	V VENTILATOR	0.76 x 0.61
W WINDOW	1.22 x 1.37		

AREA STATEMENT	Sq Ft.	Sq. M.	Legend
plot extent	2700	250.92	PRO. WORK
GROUND FLOOR	1575	146.97	5x6 ST.
FIRST FLOOR	1575	147.5	PLOT OUTLINE

**PLAN SHOWING THE PROPOSED CONSTRUCTION OF RESIDENTIAL BUILDING IN PLOT NO. 9A & 9B AT S.NE 393 FT. OF KODAMBAKKAM VILLAGE, NETAJI NAGAR, JAFFAR KHANPET, MADRAS.**

S. Sundarani  
 N. Unnamalai  
 MR. Ganesan

K. VENUGOPAL  
 ABE (Rtd)  
 CONSULTING CIVIL ENGINEER  
 LICENSE SURVEYOR CLASS I  
 CORPORATE OF MADRAS  
 3, NEELAKHAN STREET  
 NUNGAMBAKKAM (LAKE AREA)  
 MADRAS-600 034  
 SIG. OF LICENSED SURVEYOR

SIG. OF OWNER: